

MAINTENANCE OF TRAFFIC QUANTITIES		
ITEM DESCRIPTION	QTY	UNIT
CONSTRUCTION SIGN, TYPE A	1	EACH
DETOUR ROUTE MARKER ASSEMBLY	12	EACH

Notes:

1. Unless otherwise shown, the first directional detour route marker assembly of a detour route marker series shall be located 100 ft. to 200 ft. in advance of all required turns within the detour limits and shall be spaced at 500 ft. when used in series.
2. Unless otherwise shown, end detour route marker assemblies shall be located 100 ft. to 200 ft. in advance of the final turn of the detour.
3. Unless otherwise shown, confirming detour route marker assemblies shall be located 200 ft. past all major intersections.

DATE: 11/16/2022
 TIME: 4:30:30 PM
 LOCATION: L:\DCS\Projects\TRAINING\DOT\6565372_SR 66 at Epworth Road\000_CAD\GIS\920-Road\7_Sheets\6565372_SR66_Epworth_MOT_Detour_001.dgn

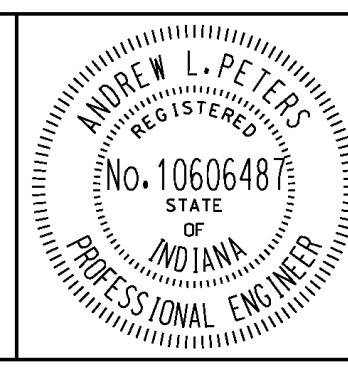

RECOMMENDED FOR APPROVAL: *Andrew Peters* DESIGN ENGINEER DATE: 10/31/2022
 DESIGNED: ALP DRAWN: DAH
 CHECKED: BSC CHECKED: ALP

INDIANA DEPARTMENT OF TRANSPORTATION
MOT PHASE 2 & 3 DETOUR WESTBOUND SR 66 LEFT TURN TO SOUTHBOUND EPWORTH

HORIZONTAL SCALE	BRIDGE FILE
1" = 500'	
VERTICAL SCALE	DESIGNATION
N/A	1400195
SURVEY BOOK	SHEETS
ELECTRONIC (Typ.)	56 of 209
CONTRACT	PROJECT
R-39921	1400195

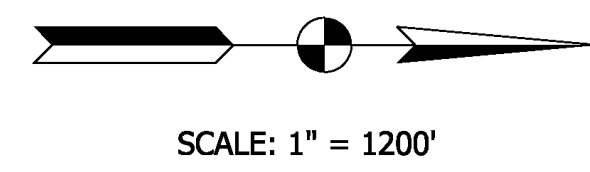

SCALE: 1" = 1200'

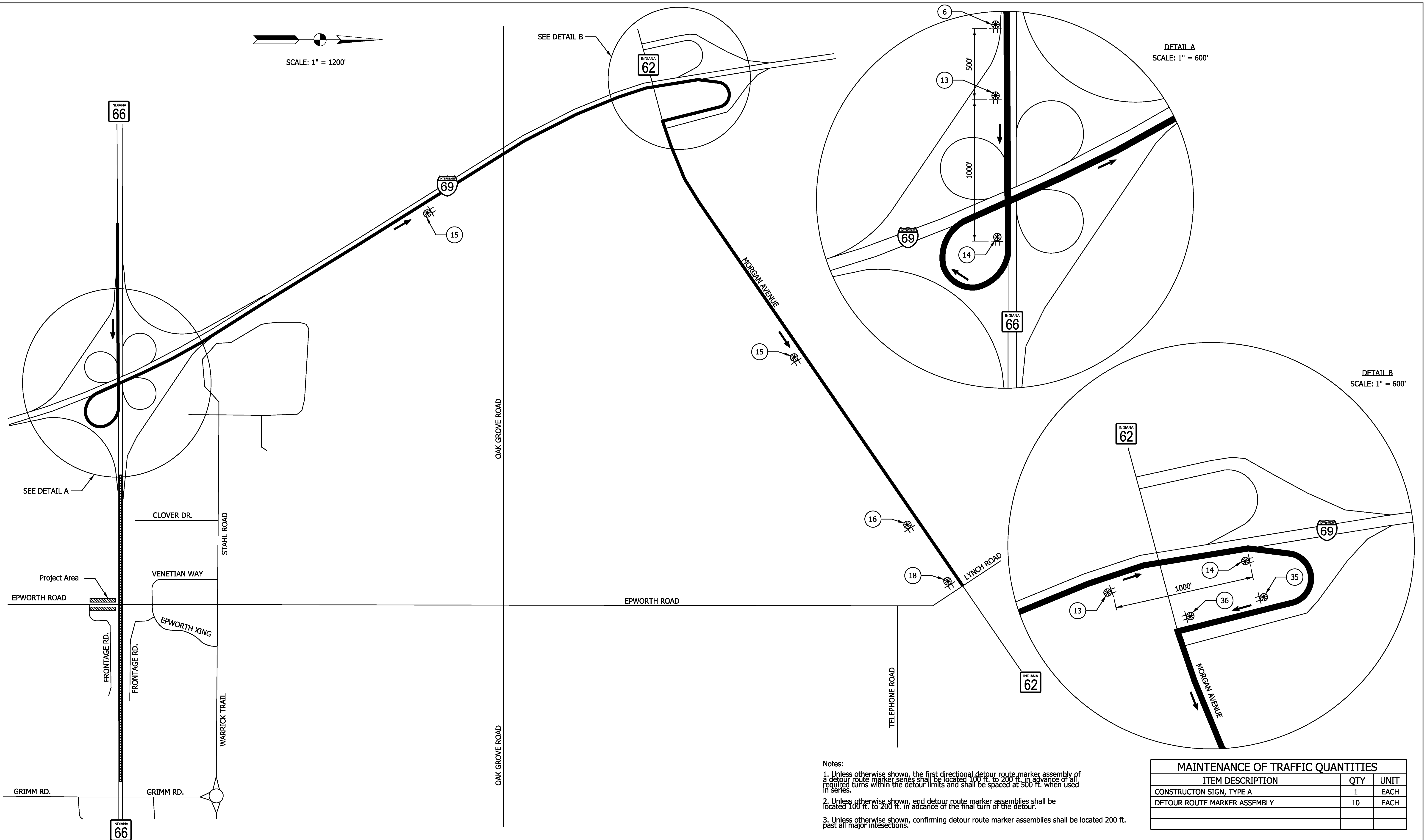

DETAIL A
SCALE: 1" = 600'

DETAIL B
SCALE: 1" = 600'

- Notes:
1. Unless otherwise shown, the first directional detour route marker assembly of a detour route marker series shall be located 100 ft. to 200 ft. in advance of all required turns within the detour limits and shall be spaced at 500 ft. when used in series.
 2. Unless otherwise shown, end detour route marker assemblies shall be located 100 ft. to 200 ft. in advance of the final turn of the detour.
 3. Unless otherwise shown, confirming detour route marker assemblies shall be located 200 ft. past all major intersections.

MAINTENANCE OF TRAFFIC QUANTITIES		
ITEM DESCRIPTION	QTY	UNIT
CONSTRUCTION SIGN, TYPE A	1	EACH
DETOUR ROUTE MARKER ASSEMBLY	10	EACH

DATE: 11/16/2022
 TIME: 4:34:46 PM
 LOCATION: L:\DCS\Projects\TRAINING\DOT\6563572_SR 66 at Epworth Road\000-CAD-GIS\920-Road\7_Sheets\6563572_S1666_Epworth_MOT_Detour_002.dgn

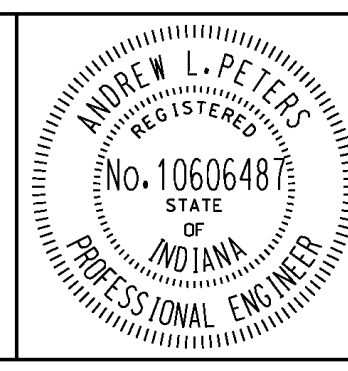

RECOMMENDED FOR APPROVAL: *Andrew L. Petey* DESIGN ENGINEER DATE: 10/31/2022

DESIGNED: ALP DRAWN: DAH
 CHECKED: BSC CHECKED: ALP

INDIANA DEPARTMENT OF TRANSPORTATION

**MOT PHASE 2 & 3 DETOUR
 EASTBOUND SR 66 LEFT TURN
 TO NORTHBOUND EPWORTH RD.**

HORIZONTAL SCALE	BRIDGE FILE
AS NOTED	
VERTICAL SCALE	DESIGNATION
N/A	1400195
SURVEY BOOK	SHEETS
ELECTRONIC (Typ.)	57 of 209
CONTRACT	PROJECT
R-39921	1400195

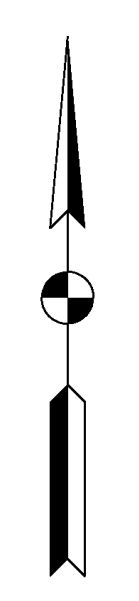

MAINTENANCE OF TRAFFIC QUANTITIES		
ITEM DESCRIPTION	QTY	UNIT
CONSTRUCTION SIGN, TYPE A	6	EACH
DETOUR ROUTE MARKER ASSEMBLY	41	EACH

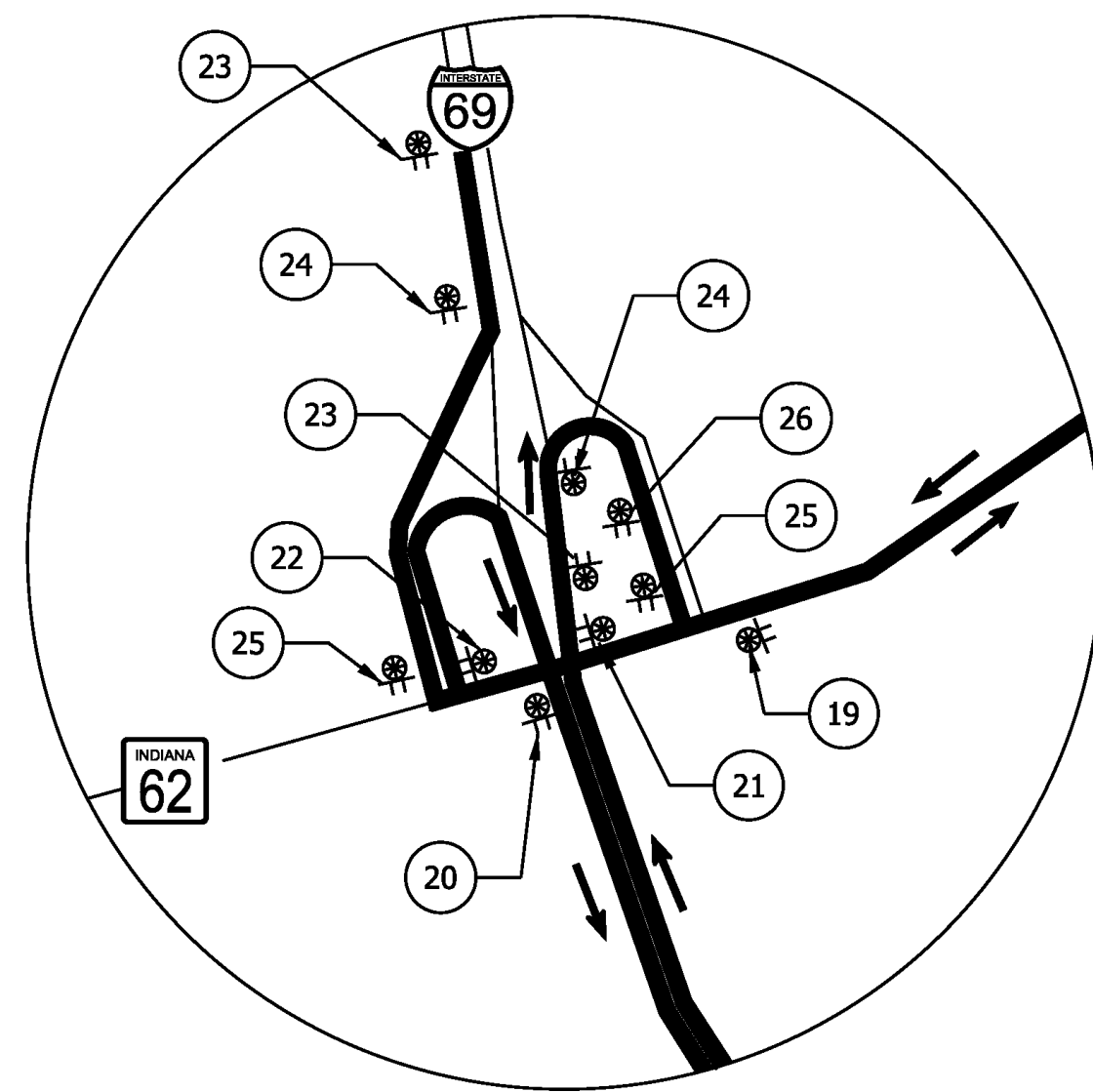

DETAIL A
SCALE: 1" = 850'

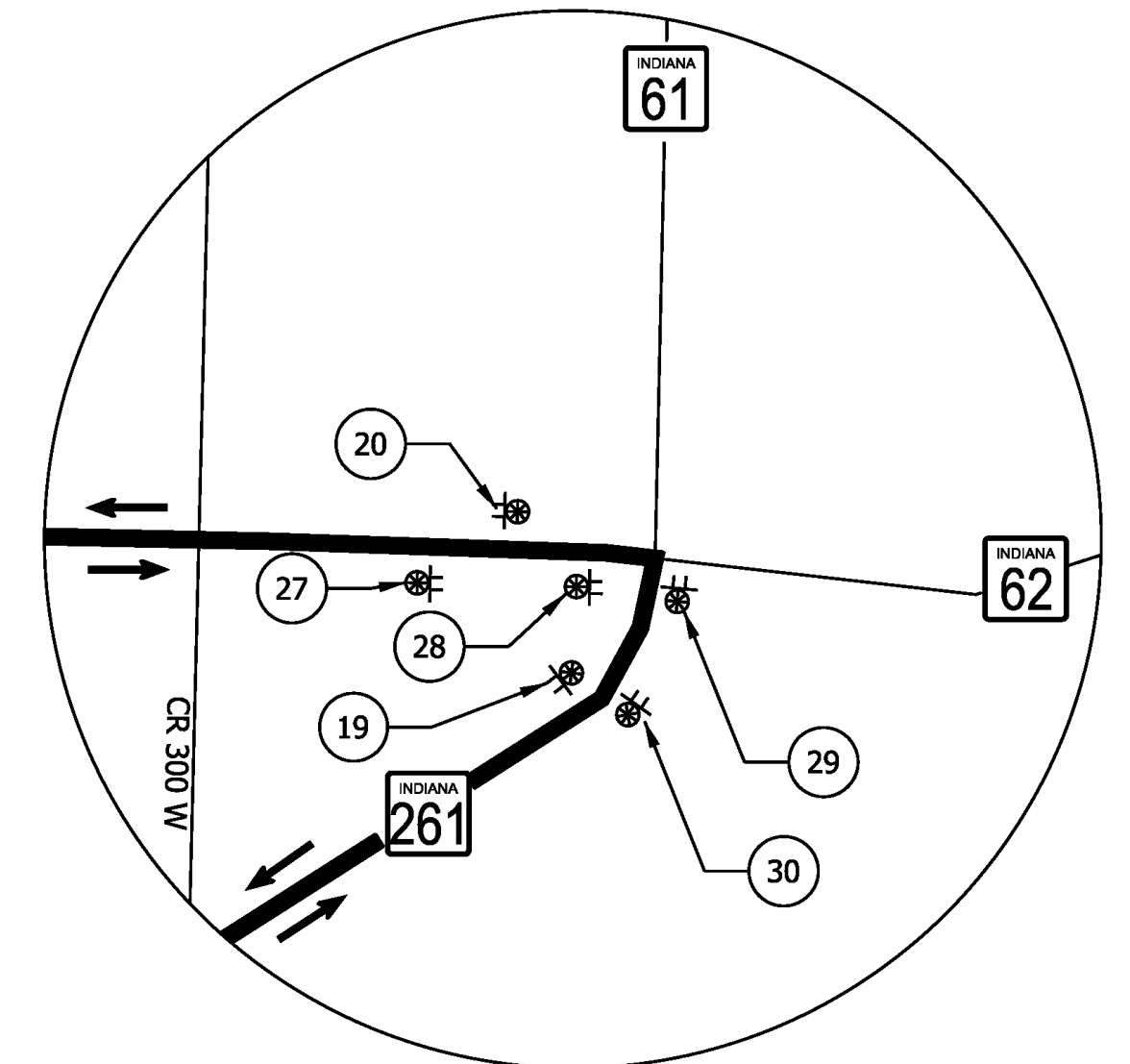

DETAIL D
SCALE: 1" = 850'

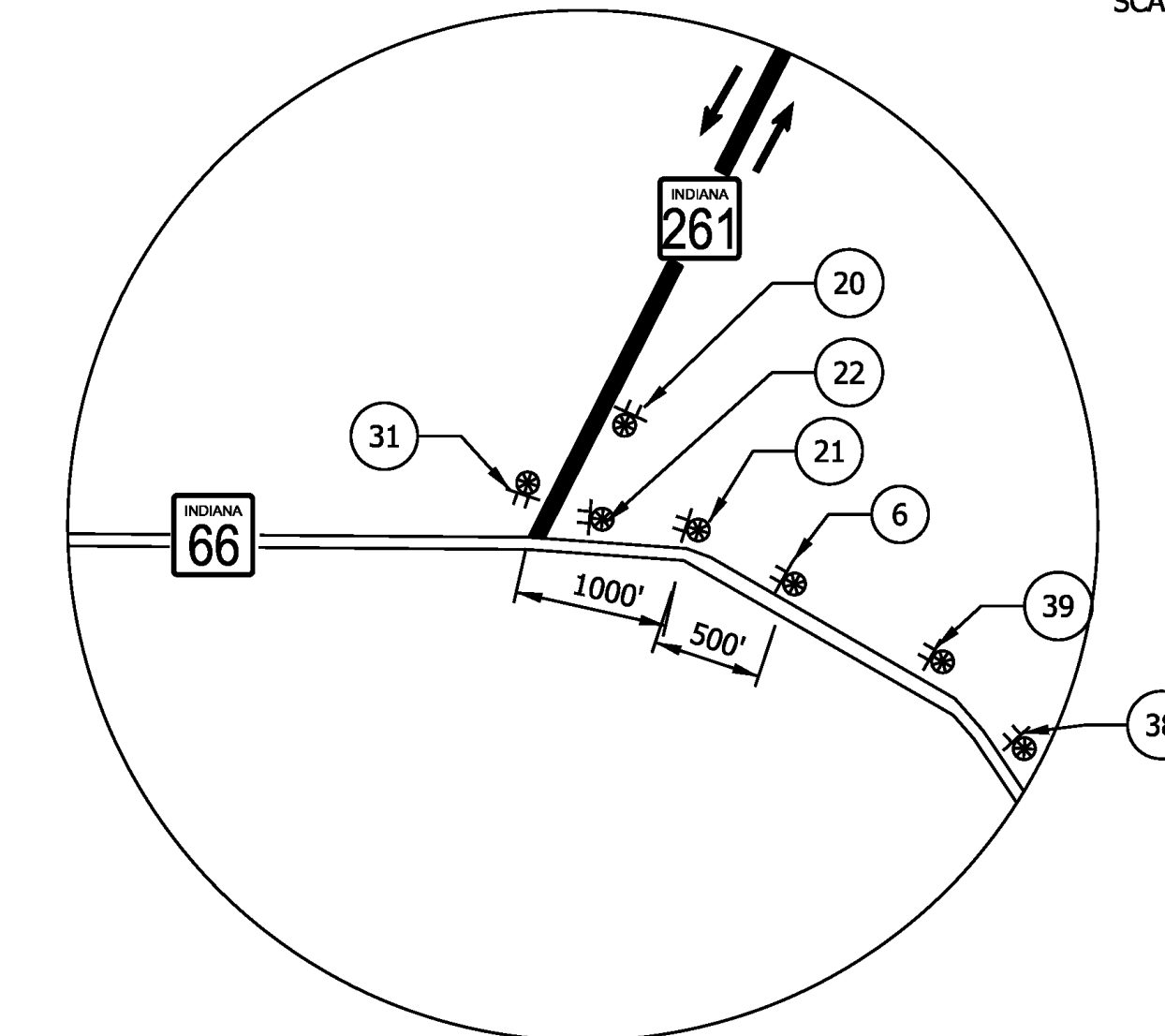

DETAIL C
SCALE: 1" = 850'

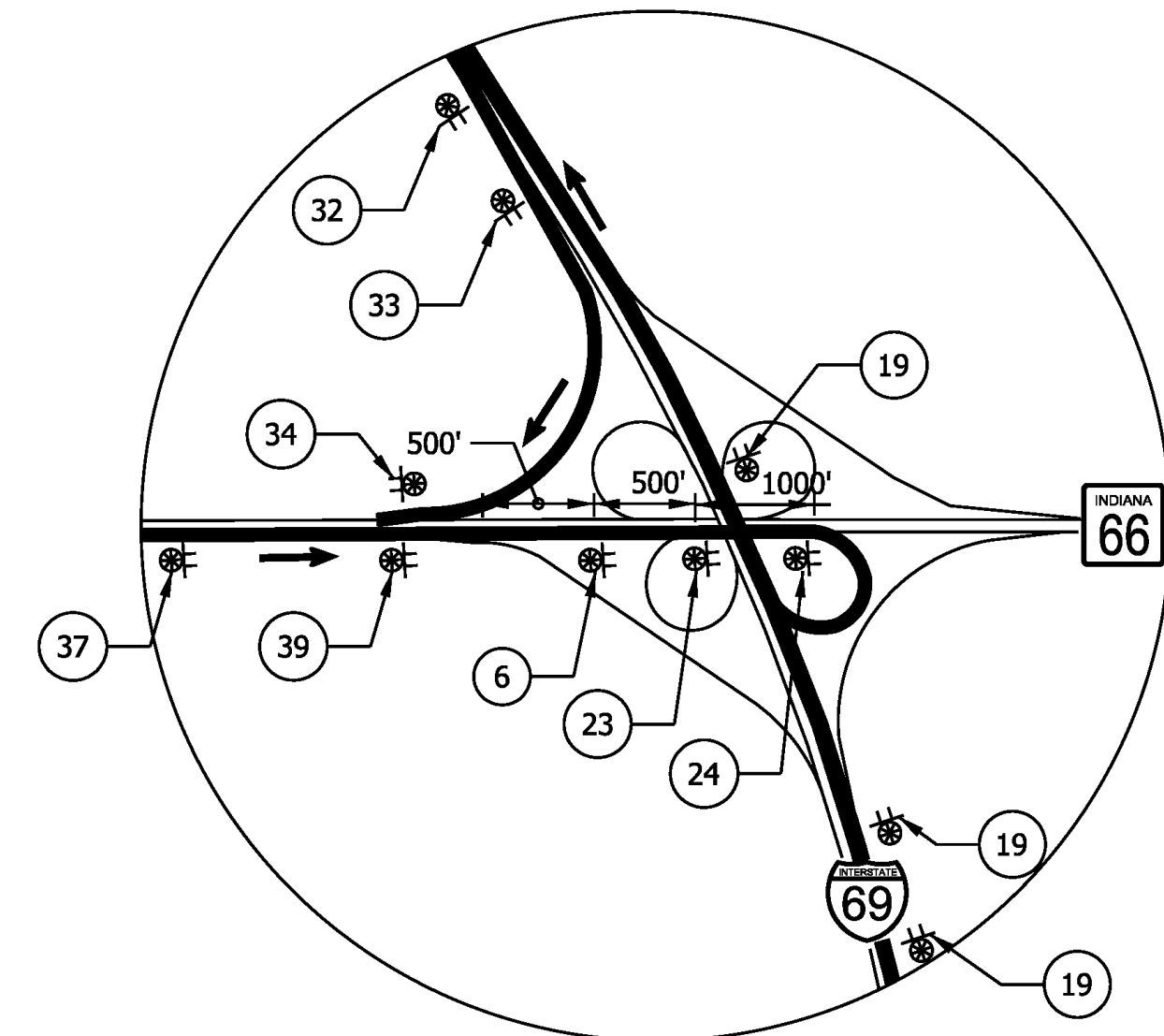

DETAIL B
SCALE: 1" = 850'

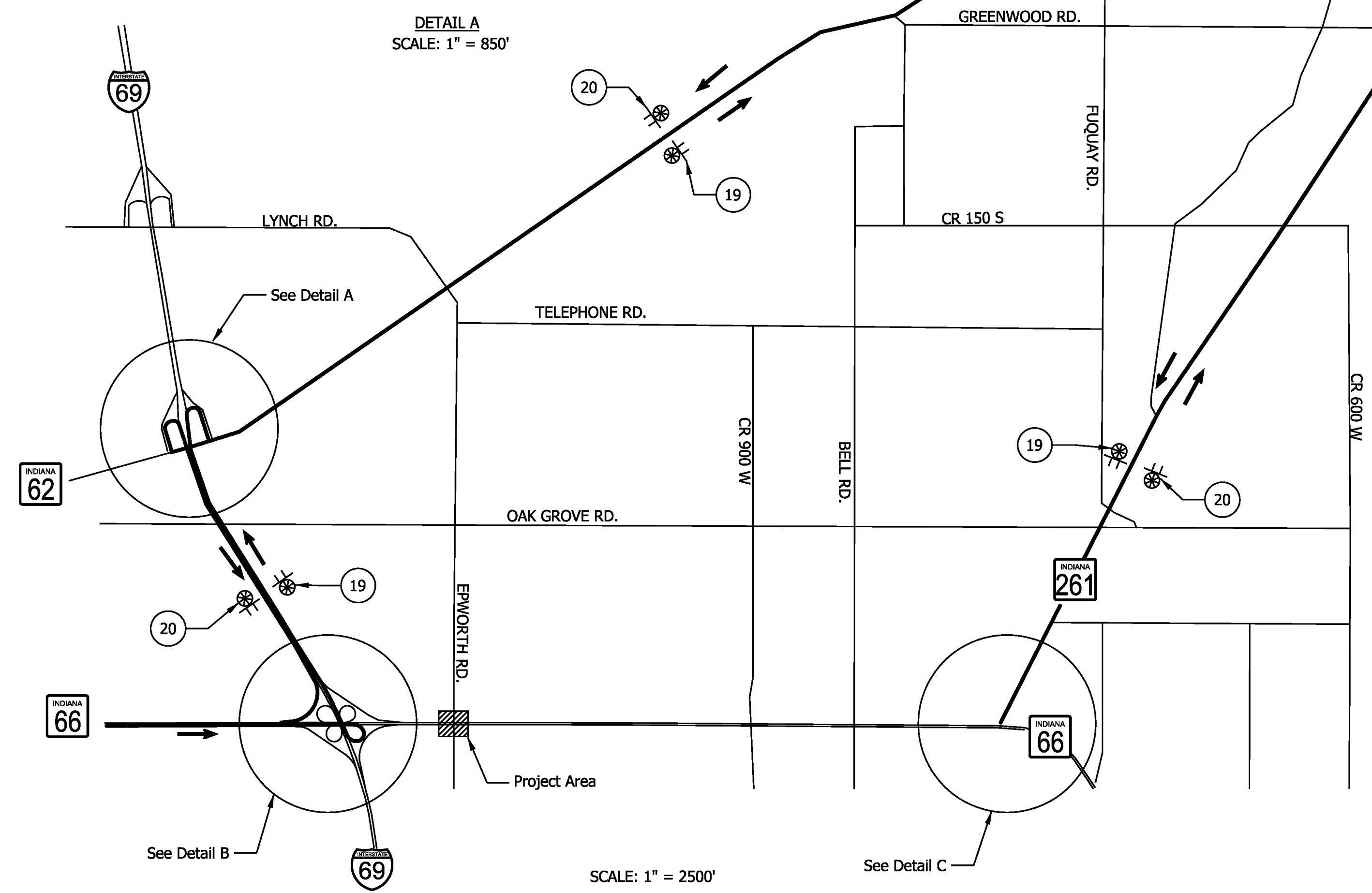

SCALE: 1" = 2500'

Notes:

1. Unless otherwise shown, the first directional detour route marker assembly of a detour route marker series shall be located 100 ft. to 200 ft. in advance of all required turns within the detour limits and shall be spaced at 500 ft. when used in series.
2. Unless otherwise shown, end detour route marker assemblies shall be located 100 ft. to 200 ft. in advance of the final turn of the detour.
3. Unless otherwise shown, confirming detour route marker assemblies shall be located 200 ft. past all major intersections.

DATE: 11/16/2022
 TIME: 4:34:42 PM
 LOCATION: L:\DCS\Projects\TRAINING\DOT\6565372_SR 66 at Epworth Road\000_CAD\GIS\920-Road\7_Sheets\6565372_SR66_Epworth_MOT_Detour_003.dgn

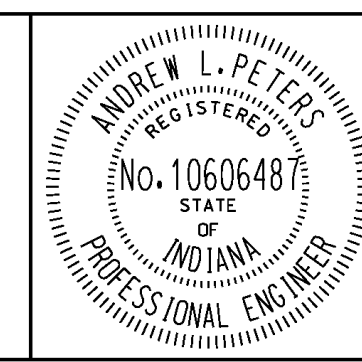

RECOMMENDED FOR APPROVAL	<i>Andrew L. Petey</i>	DESIGN ENGINEER	10/31/2022	DATE
DESIGNED:	ALP	DRAWN:	DAH	
CHECKED:	BSC	CHECKED:	ALP	

INDIANA
 DEPARTMENT OF TRANSPORTATION

MAINTENANCE OF TRAFFIC
WIDE LOAD DETOUR

HORIZONTAL SCALE	BRIDGE FILE
AS NOTED	
VERTICAL SCALE	DESIGNATION
N/A	1400195
SURVEY BOOK	SHEETS
ELECTRONIC (Typ.)	58 of 209
CONTRACT	PROJECT
R-39921	1400195